Student Support Services Directory

Anoka Technical College Information ... 763.433.1100

Success Center Information 763.576.7770

Counselor, Erica Stene *(appointment)* .. 763.576.7770

Disability Services, Julie Packer 763.576.7950

PSEO Advisor, Erica Stene 763.576.4036

Veterans Advisor, Craig Asche..... 763.576.4016

Math Lab, Gary North 763.576.7970

Peer Tutoring, Julie Packer 763.576.7760

Writing Lab, Diana Ostrander..... 763.576.7870

Adult Basic Education Information..... 763.576.7840

Free Reading, Writing & Math Brush-up Classes,
GED Testing, English Language Learner Classes

Admissions / Enrollment Services 763.576.7710

Enrollment and Success Coaches

Craig Asche..... 763.576.7710

Jennifer Lenaghan 763.576.7710

Melissa McCarty..... 763.576.7710

Crystal Svoboda..... 763.576.7710

Job Placement, Arlys Hengemuhle..... 763.576.7780

Financial Aid 763.576.7730

Registration / Records..... 763.576.7740

Testing Center 763.576.7830

Revised October 24, 2013

ANOKA TECHNICAL COLLEGE

1355 W Highway 10
Anoka, MN 55303

An affirmative action, equal opportunity employer and a member of the Minnesota State College and Universities system. Alternative formats available by calling 763-576-4700 or 7-1-1.

ANOKA TECHNICAL COLLEGE

Testing Center
Suite 190
(763) 576-7830

Placement Testing for Success

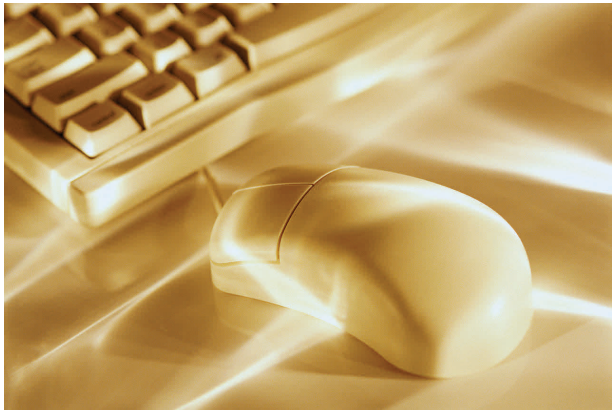

Interpreting Accuplacer Results

Accuplacer test results indicate whether students begin college studies with developmental or college-level coursework. Academic advisors will work with students to select appropriate courses; assistance will be provided at Orientation Registration sessions.

Free college-prep classes and study labs—Students who have been referred to Adult Basic Education (ABE) are encouraged to begin working with the ABE teachers now. Enrolling in free ABE brush-up classes right away will help students prepare for college studies and pave the way to long-term success.

Adult Basic Education Information 763.576.7840

www.anokatech.edu

Reading & Writing Course Placements

Reading Comprehension (RC)

00—61	READ0900, recommended to ABE
62—77	READ0900 Basic Reading
78—120	Reading at college-level

Sentence Skills (SS)

College-level English course placements are based on both RC and SS scores.

00—60	ENGL0101, recommended to ABE
61—85	ENGL0101 Basic English
86—120	ENGL1105 Composition I only if RC is 78 or greater

View program plans and course schedules online at

www.anokatech.edu

Math Course Placements

Arithmetic (AR)

00—29	Recommended to ABE
30—70	MATH0801 Basic Math
71—120	MATH1050, MATH1060, MATH1400
81—120	MATH1010, MATH1020

Elementary Algebra (EA)

College-level math course placements are based on both EA and CLM scores.

00—75	MATH0900
76—120	Place into CLM courses only if CLM is 50 or greater

College-level Math (CLM)

00—49	MATH0950
50—120	MATH1500, MATH1550, MATH1600, MATH1650, MATH1700 only if EA is 76 or greater

When Course Placements are Below College-level

Developmental (basic) courses help students build strong foundational skills that can significantly increase chances for success. Developmental credits do not apply toward a certificate, diploma, or degree.

Students who successfully retest may save both time and money by not having to take basic courses needed to meet program or course prerequisites.

Anoka Technical College Retest Policy & Procedure

Students may retest only once (per subtest section) within twelve (12) months of the first testing date.

A retest fee of $10 per retest sitting is required.

Once students have enrolled in a reading, math, or English course, they may not retest.

Students may start their retest sessions by signing in at the Success Center Information Desk in Suite 190, per the current Walk-in Test Schedule posted on the Web at www.anokatech.edu

Review Prior to Retesting is Highly Recommended

Self-directed review. Visit Anoka Tech on the Web to link to free Accuplacer review resources.

Attend free review sessions on-campus.
Metro North Adult Basic Education (ABE) offers brush-up review sessions to students not currently enrolled in high school. Get started by attending a Class Enrollment session:

- Mondays at 10 a.m. or Wednesdays at 5 p.m.
- Student Success Center, Suite 190, Room O.
- No appointment needed.
- Bring your test scores with you.
- Schedule changes/updates are posted online at www.anokatech.edu. Click on Students Services, Adult Basic Education, Enroll in ABE Classes.